

Traceability and Transparency

Diagnosing Distributed Systems in 2022



Tobi
Principal Cloud Architect
Social Coding Ambassador



Alin
Senior Key Expert
Platform Architect



| Why do I need this?

And what is even going on?

The elusive service

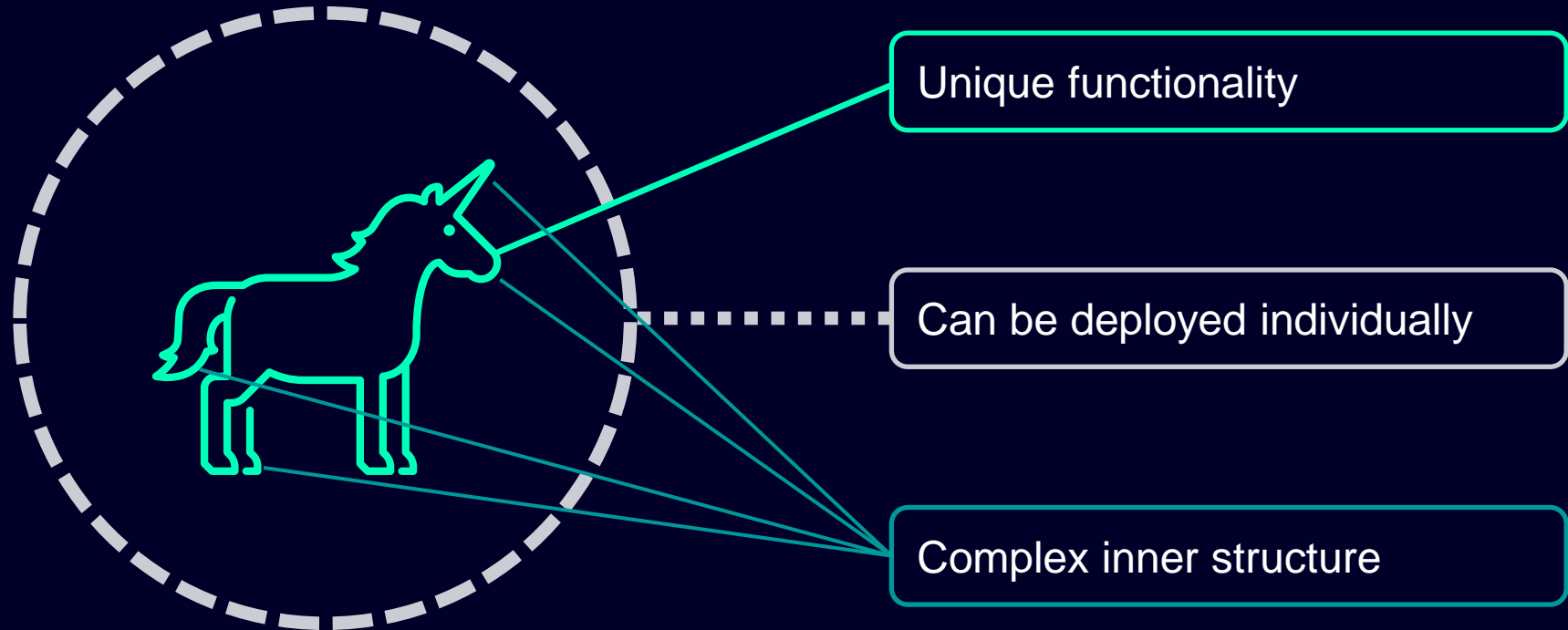

The elusive service forest?

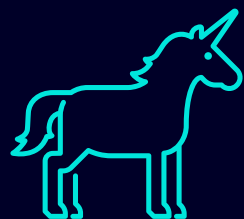

Inventory

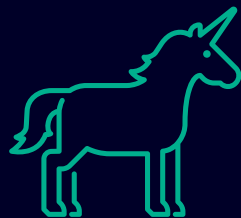

Shop



Gateway

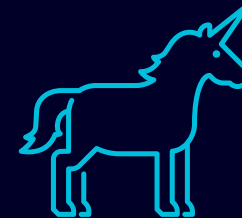

Identity

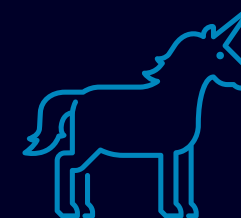

Storage

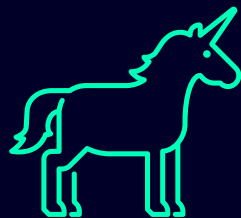

Shopping
Cart

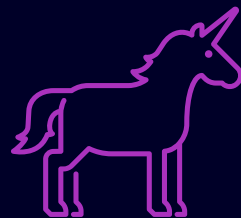

Billing

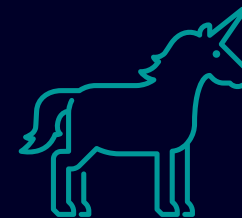

Purchase

Chatter in the elusive service forest

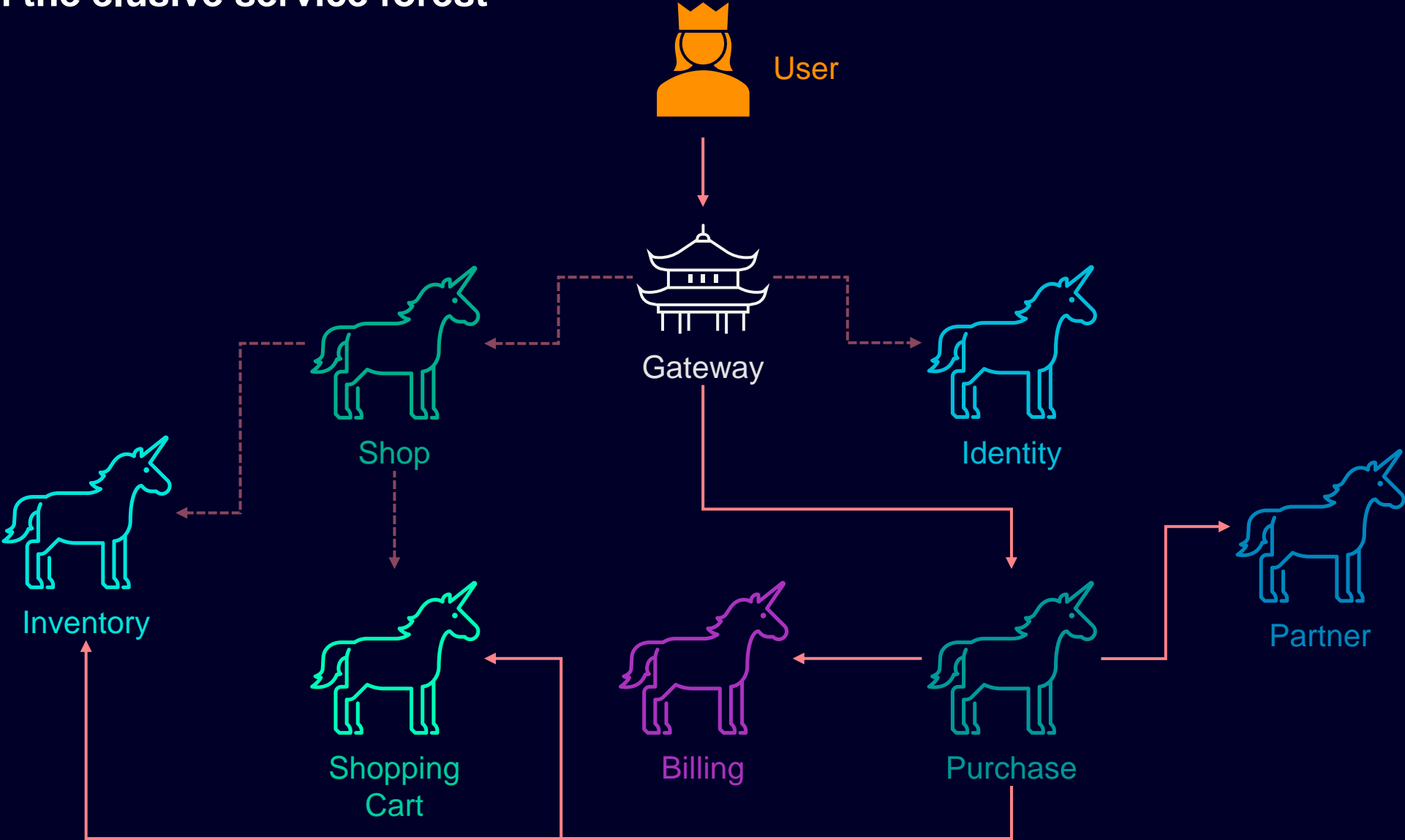

One error to rule them all

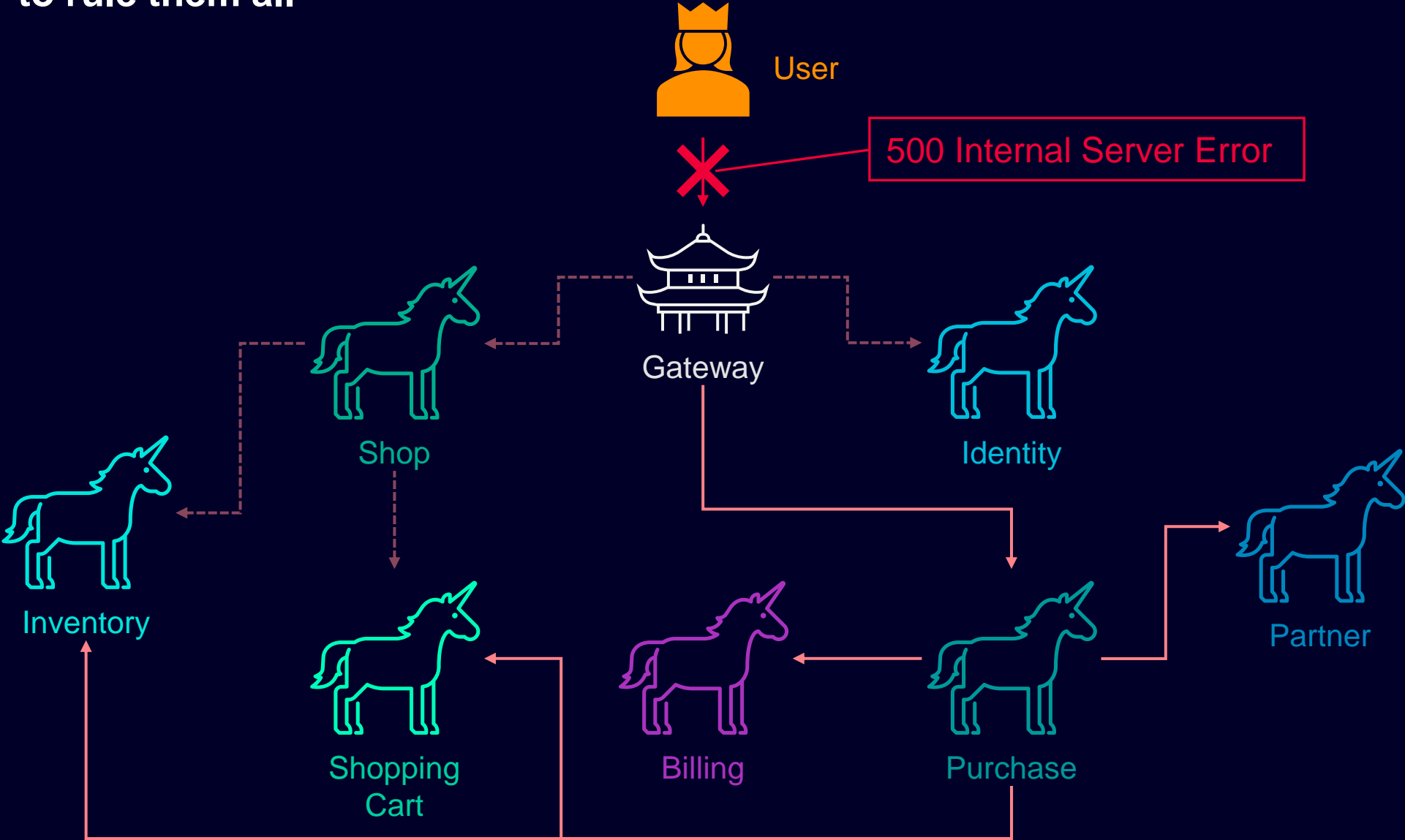

Combing the forest

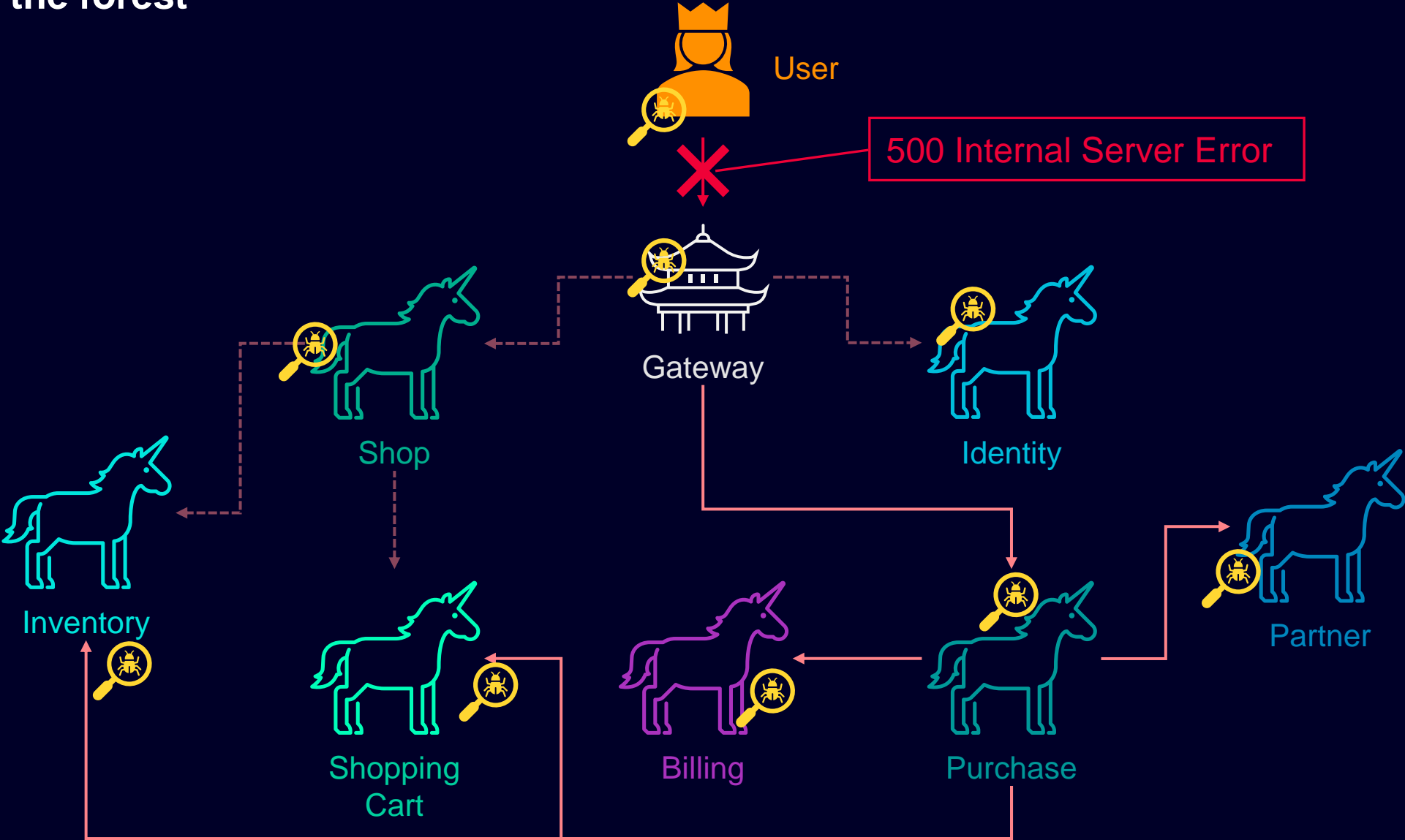



| Don't panic!

Some simple solutions to improve your life or what we currently do in MindSphere AWS

Operational basics

Frontend



Backend

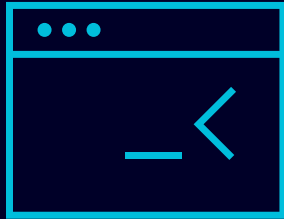

Storage

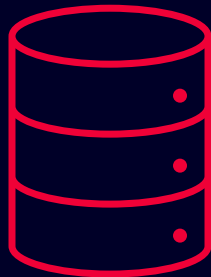

- Can be containerized
- Deployment and updating is rather simple
- Most probably stateless
- We like this, this is nice

Easy to self operate

- Redundancy is complicated
- Lifecycle operations are difficult
- Basically, the **devil**

Cloud native preferred

Log storage



Shop



Identity



Billing

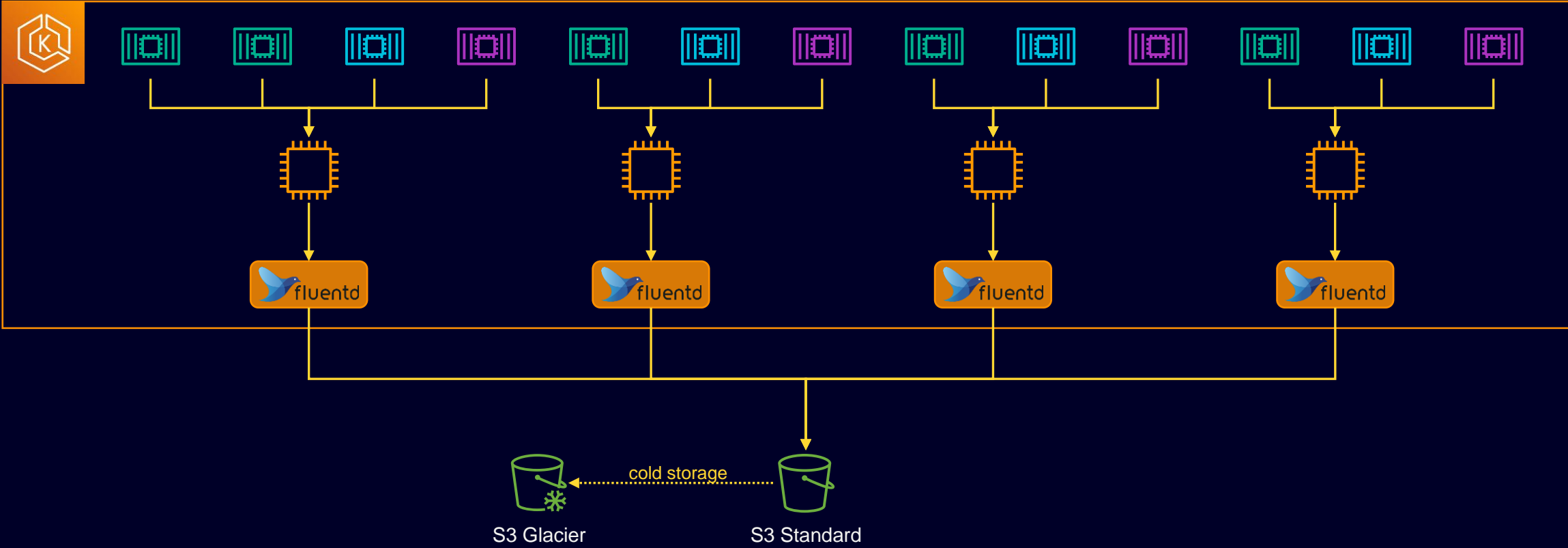

Log queries

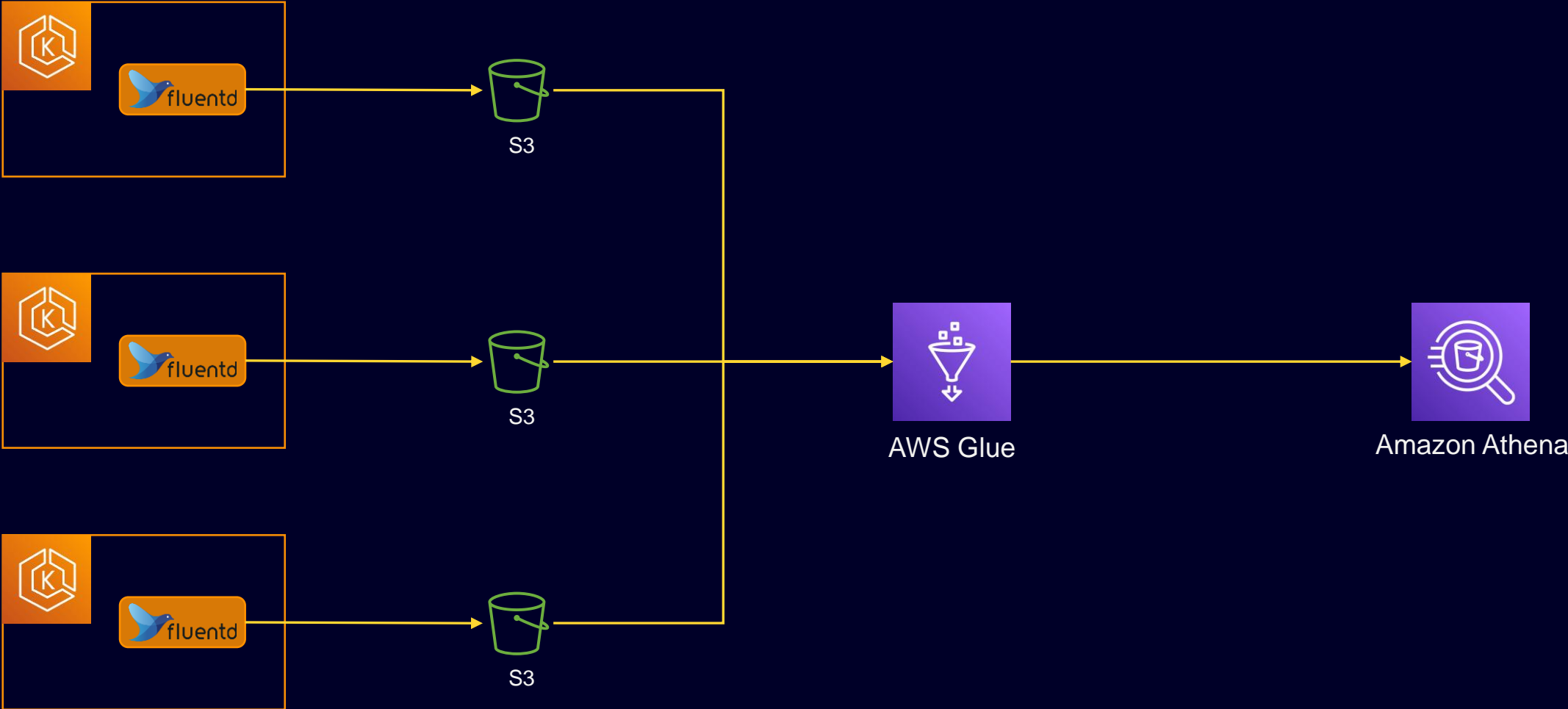

Easy to manage, eats data like no other

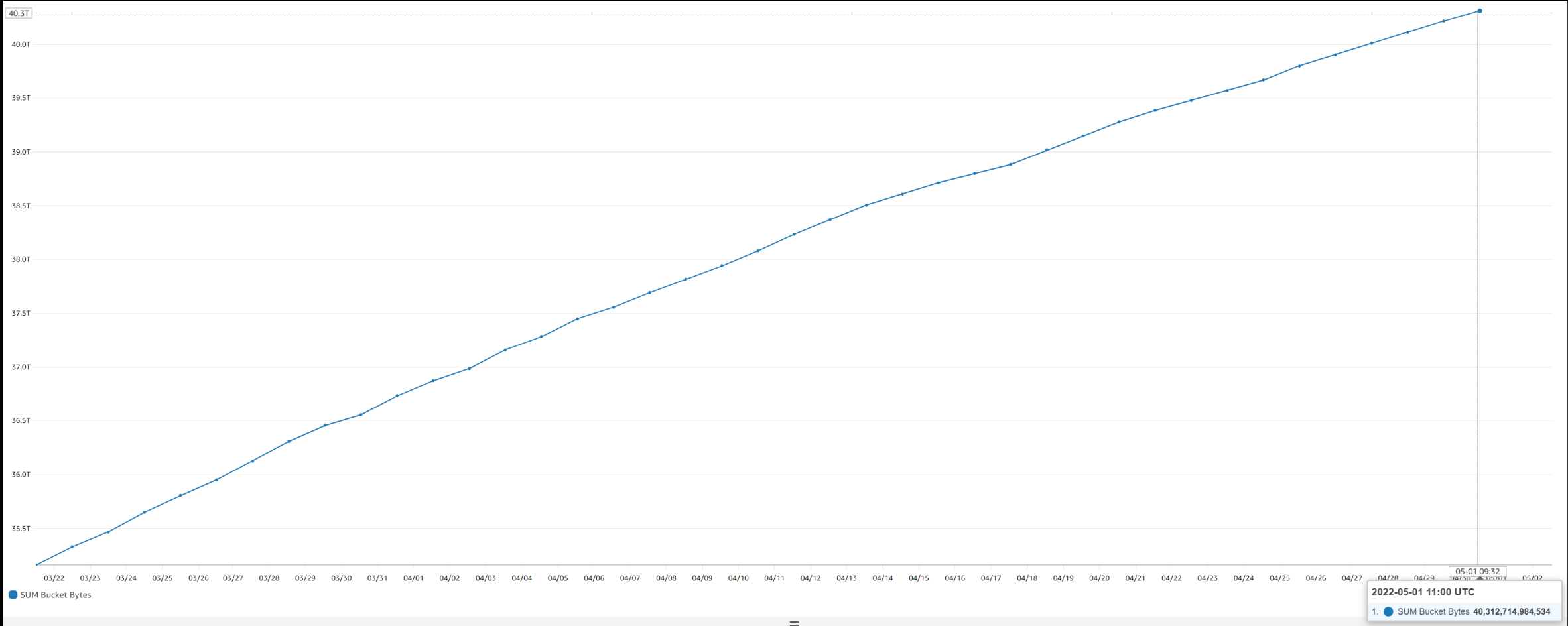

Azure solution (demonstrate multi cloud)

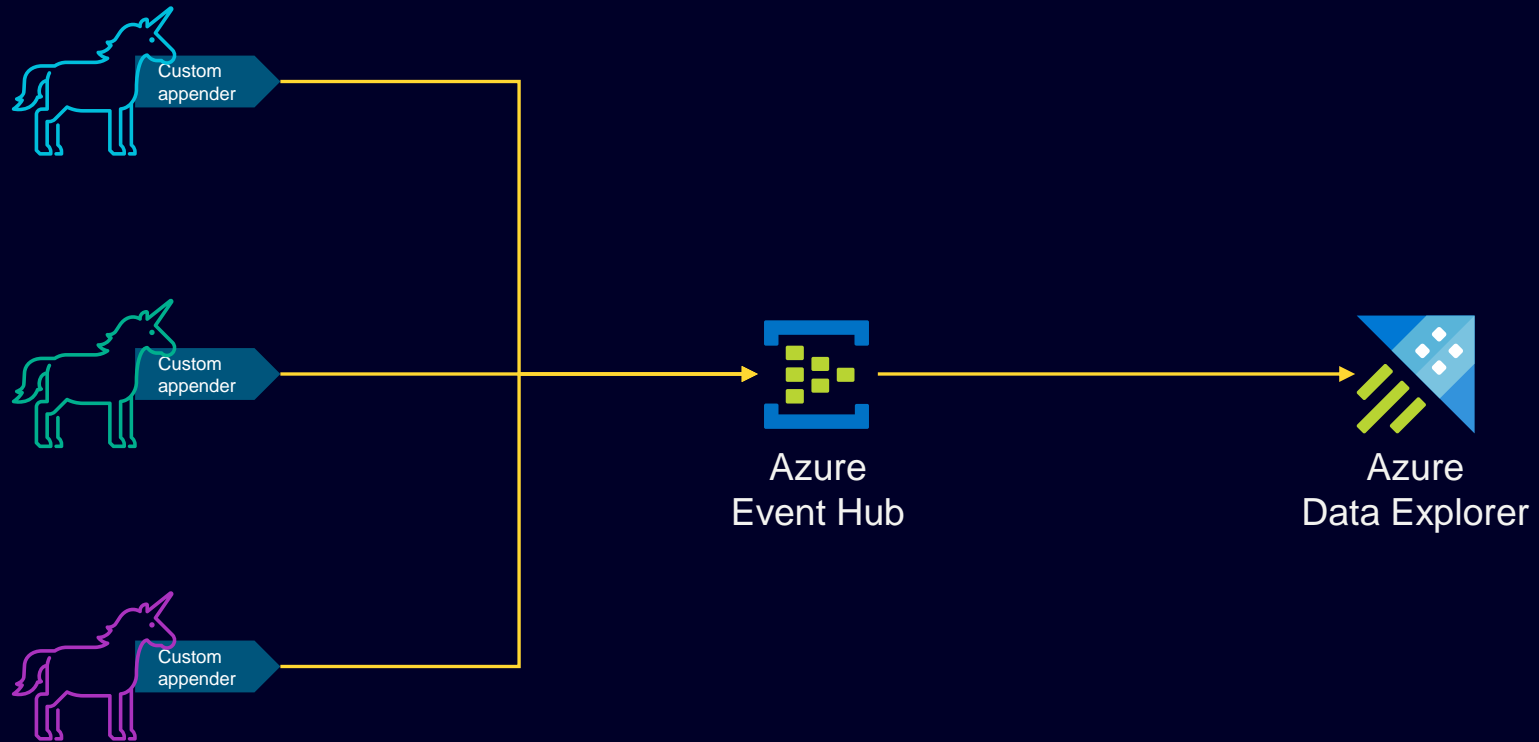

Correlation ids

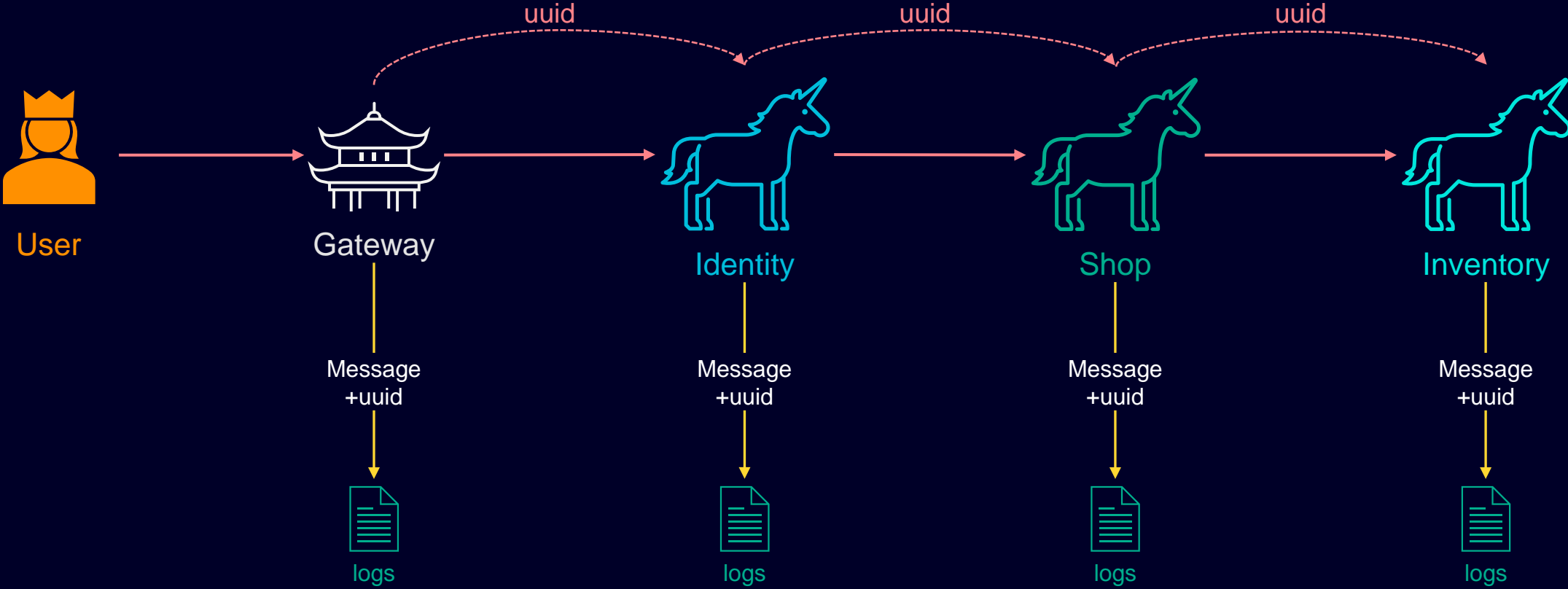

Monitoring

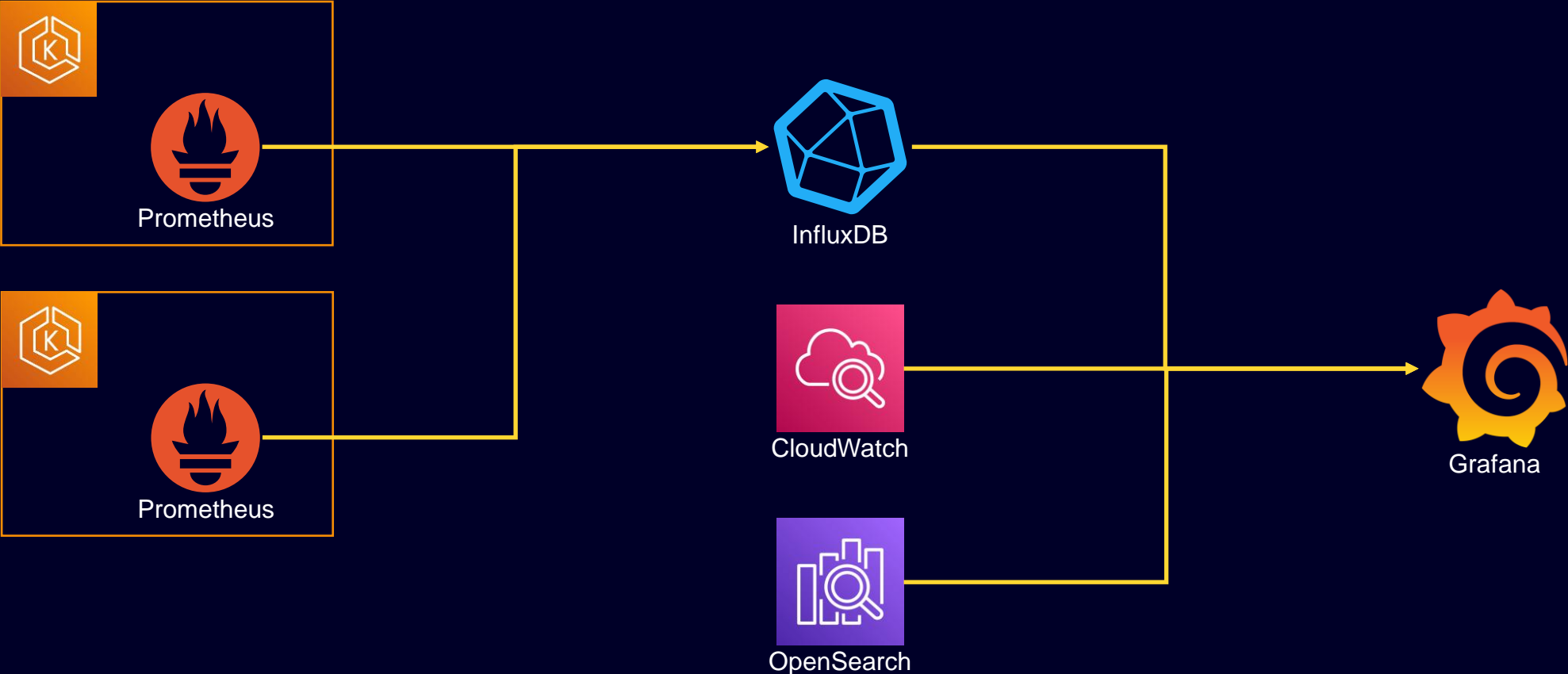

Building to scale

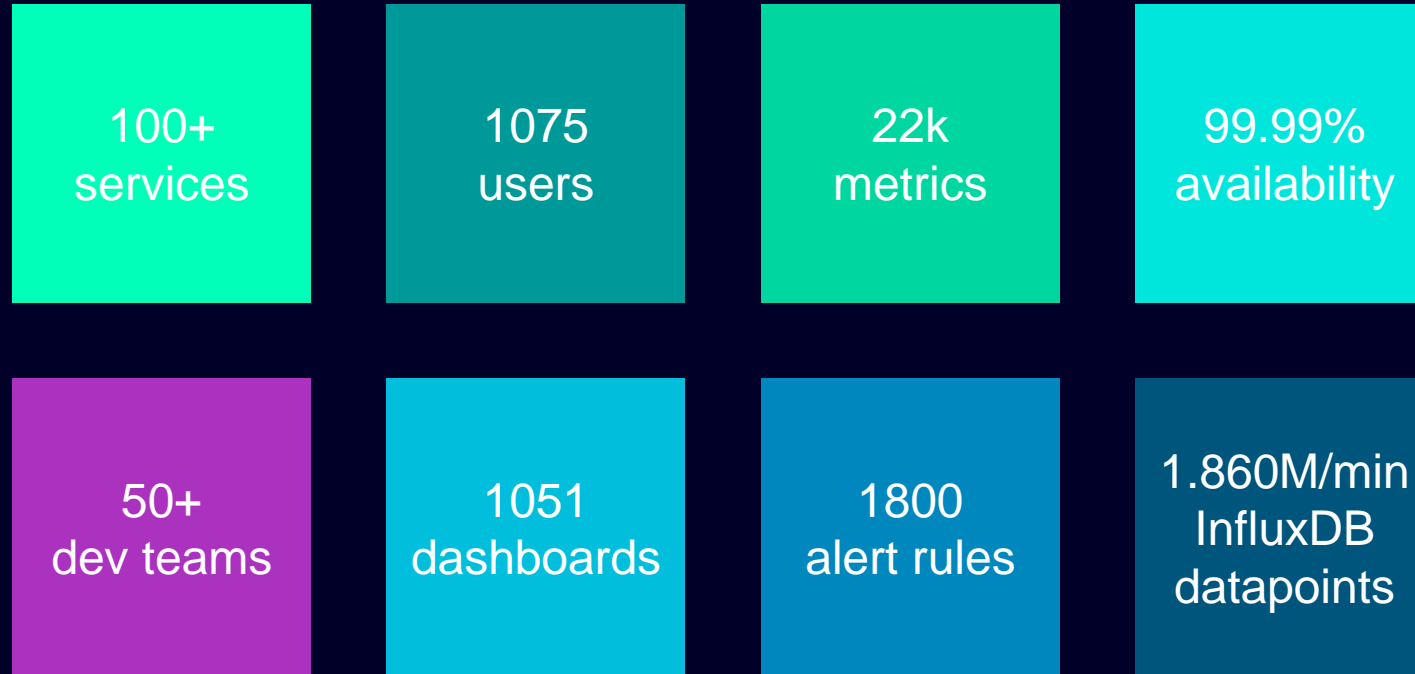

What we have and what we are still looking for

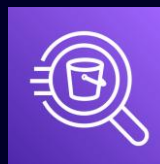



OSS solutions

Diagnosis and observability go hand-in-hand

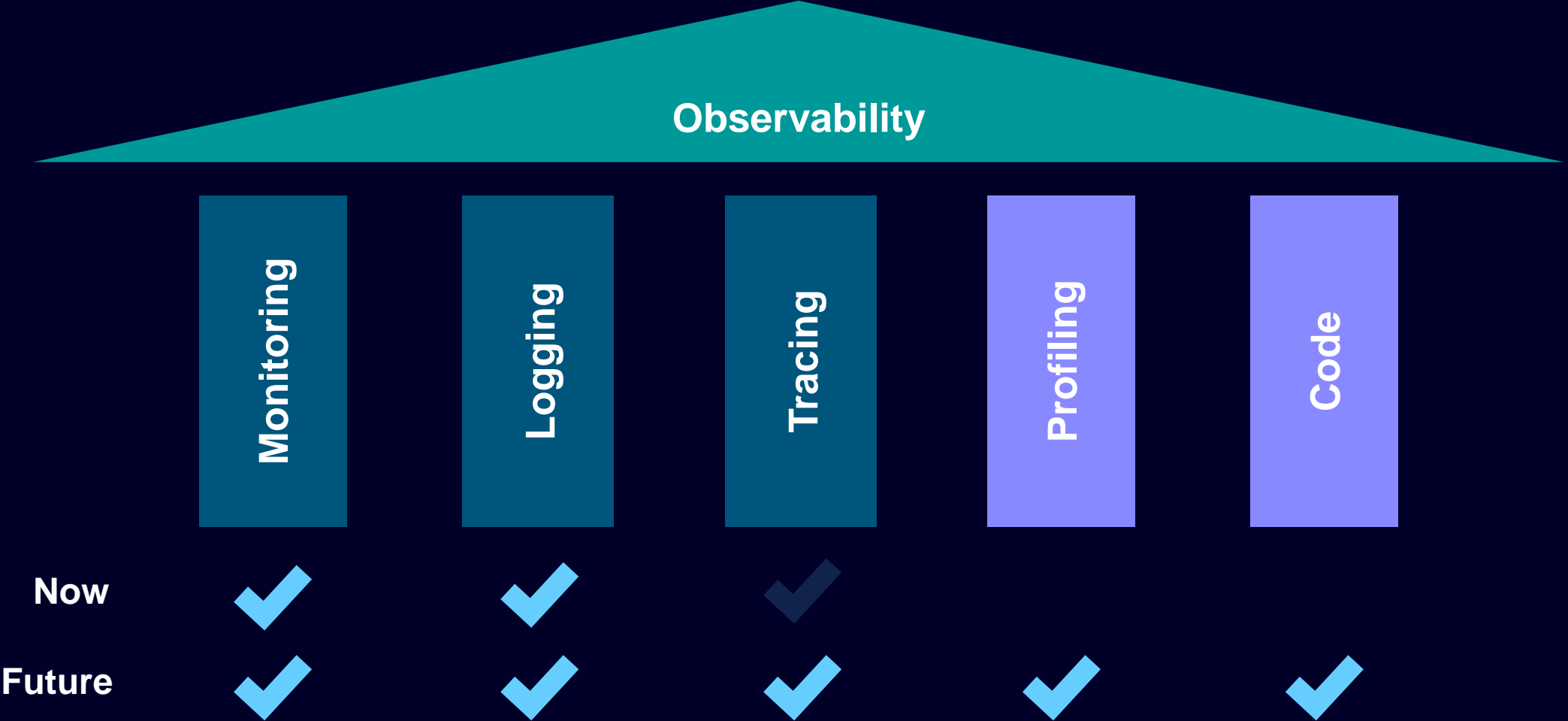

(Distributed) Tracing, more than correlation

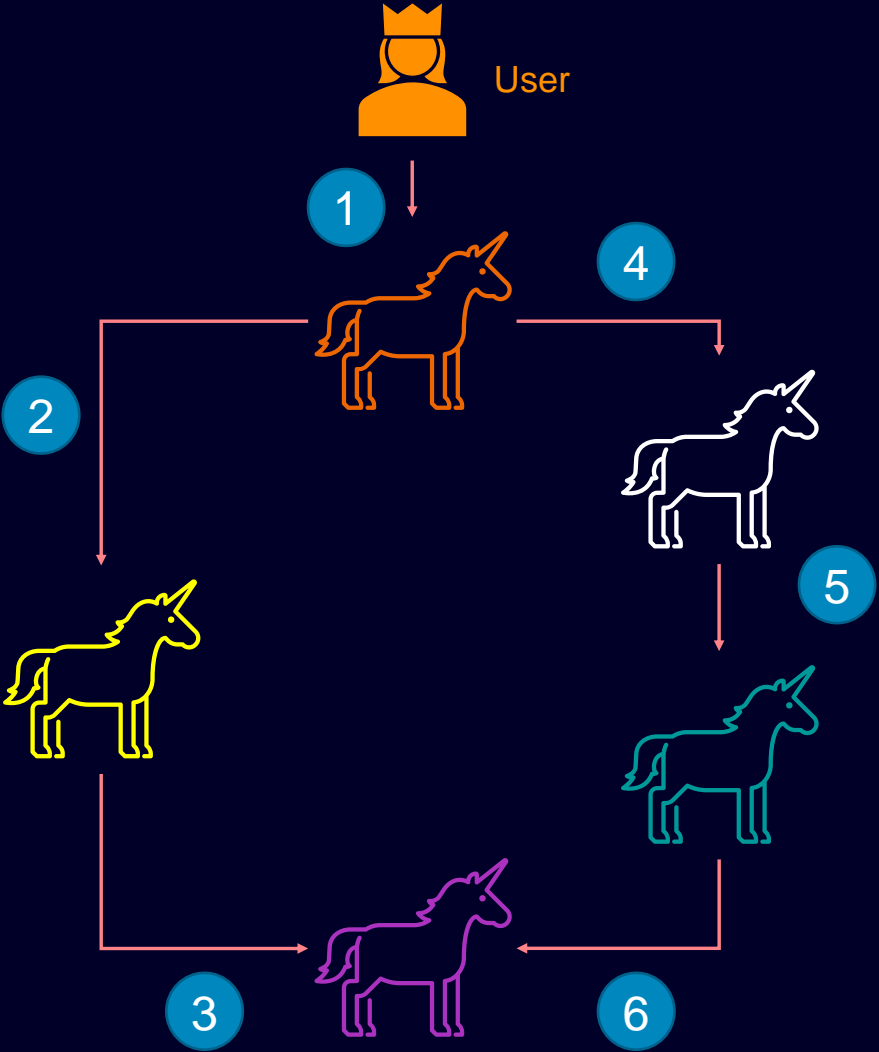

1 Trace
6 Spans

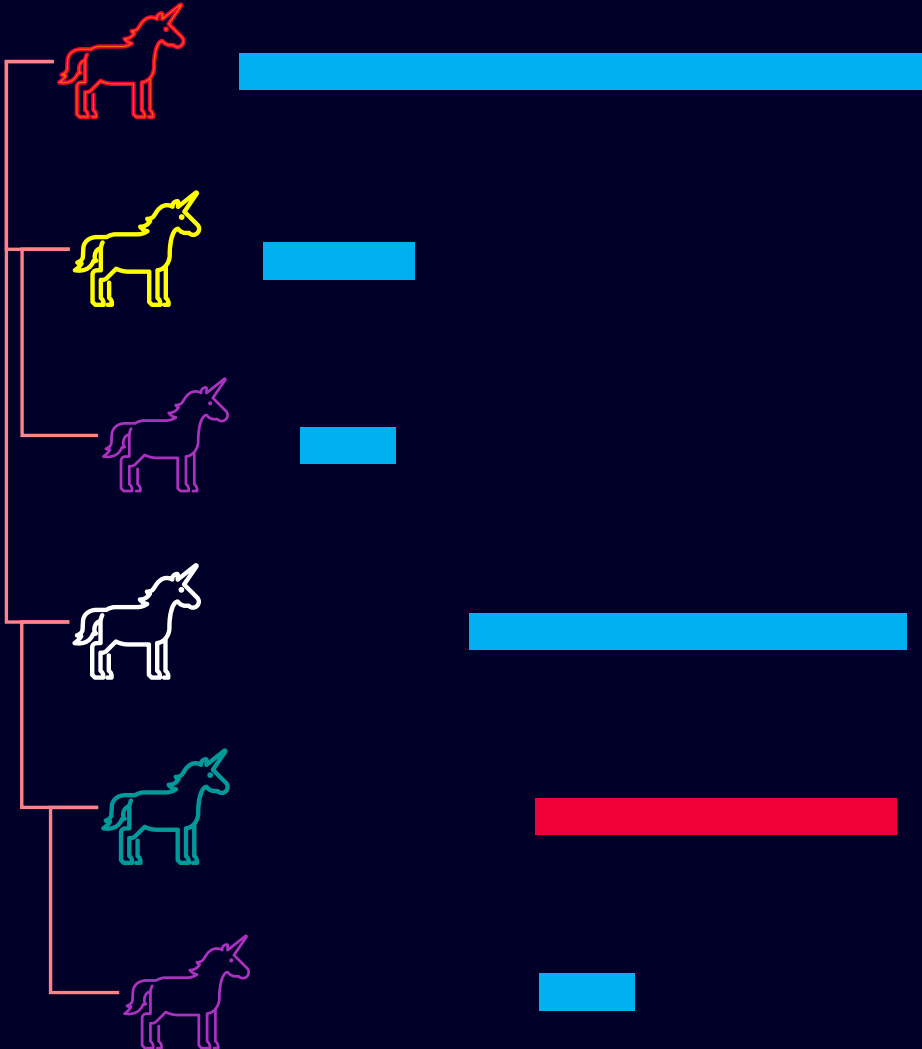

One tool to rule them all: no more context switch

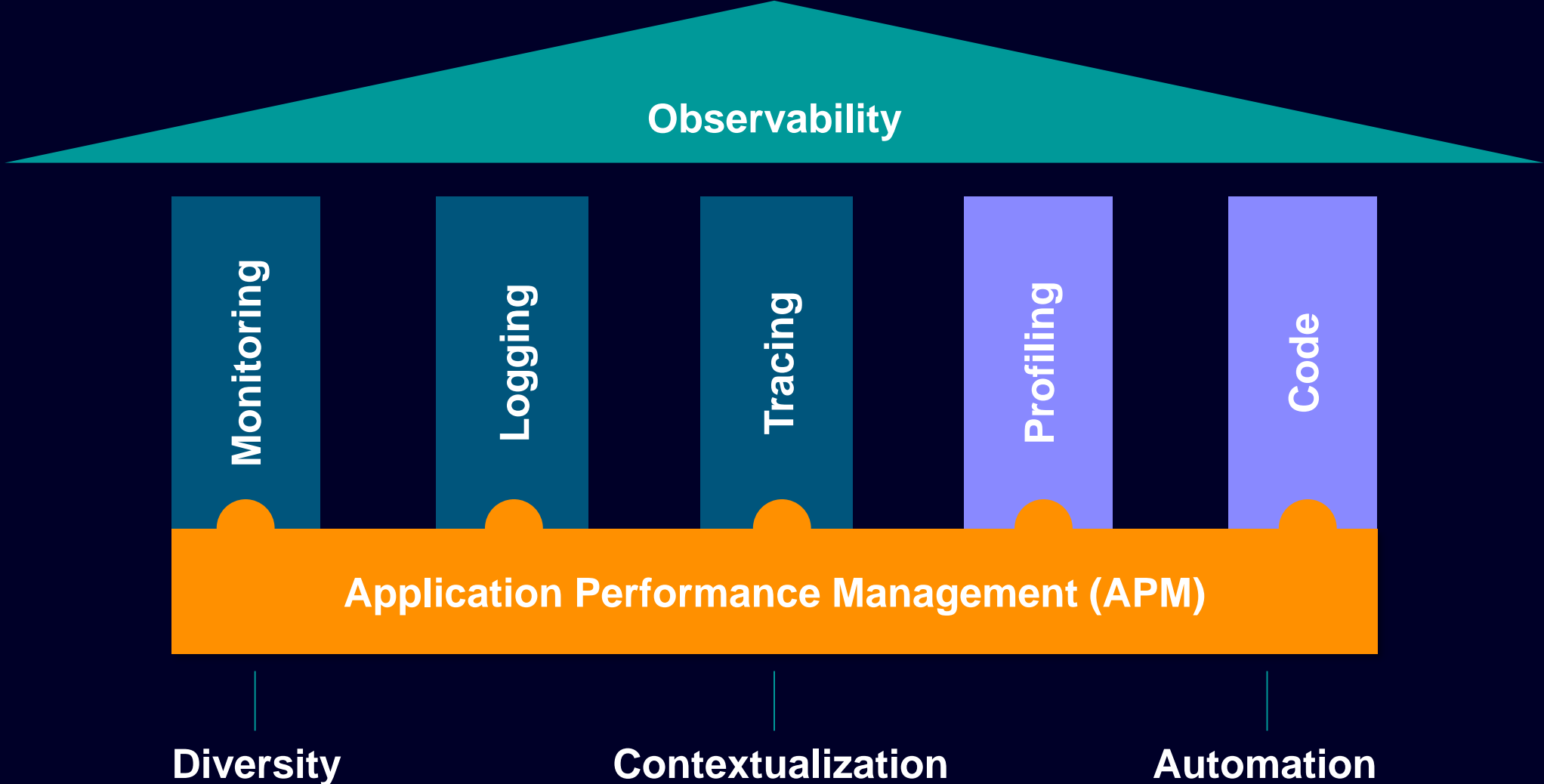

OSS building blocks for observability

Data Collection + Application Performance Management (APM)



OSS : OpenTelemetry

Elastic APM, Grafana Tempo, ...



Vision

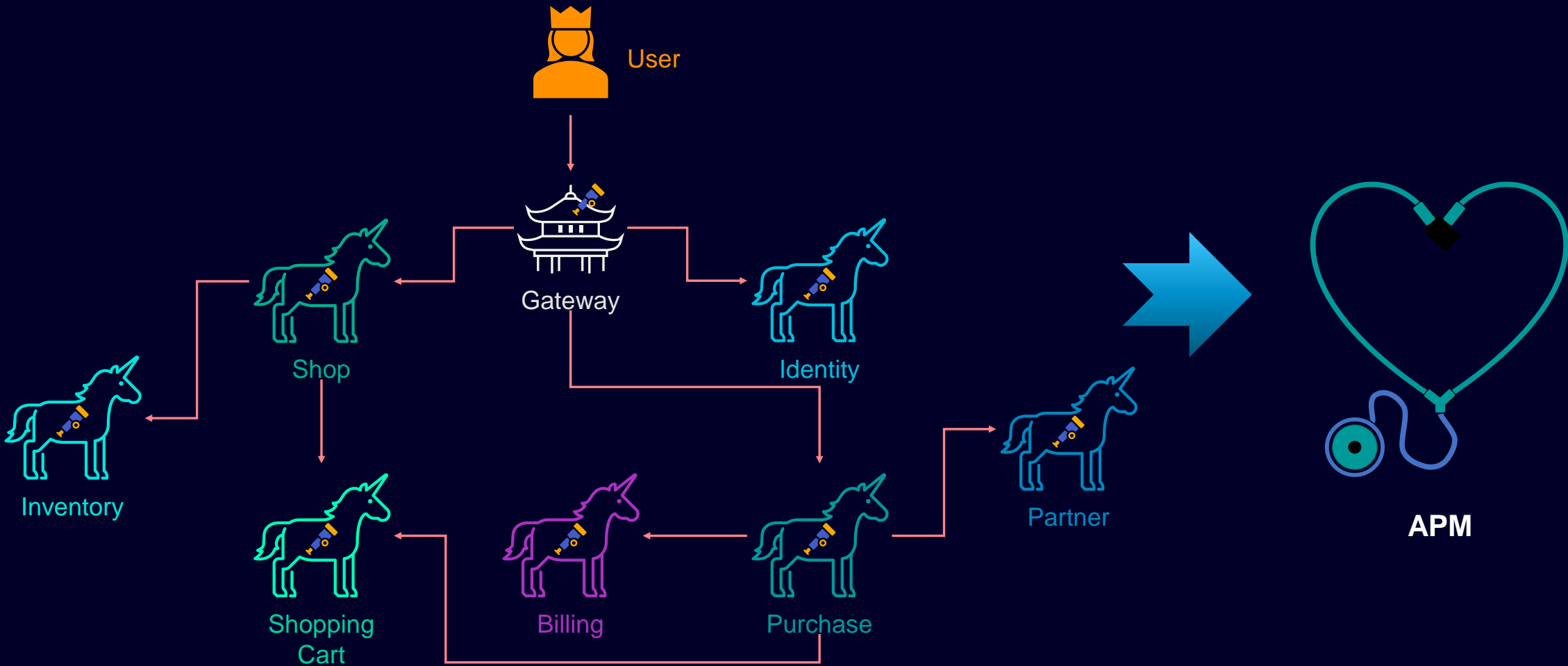

OpenTelemetry reference architecture

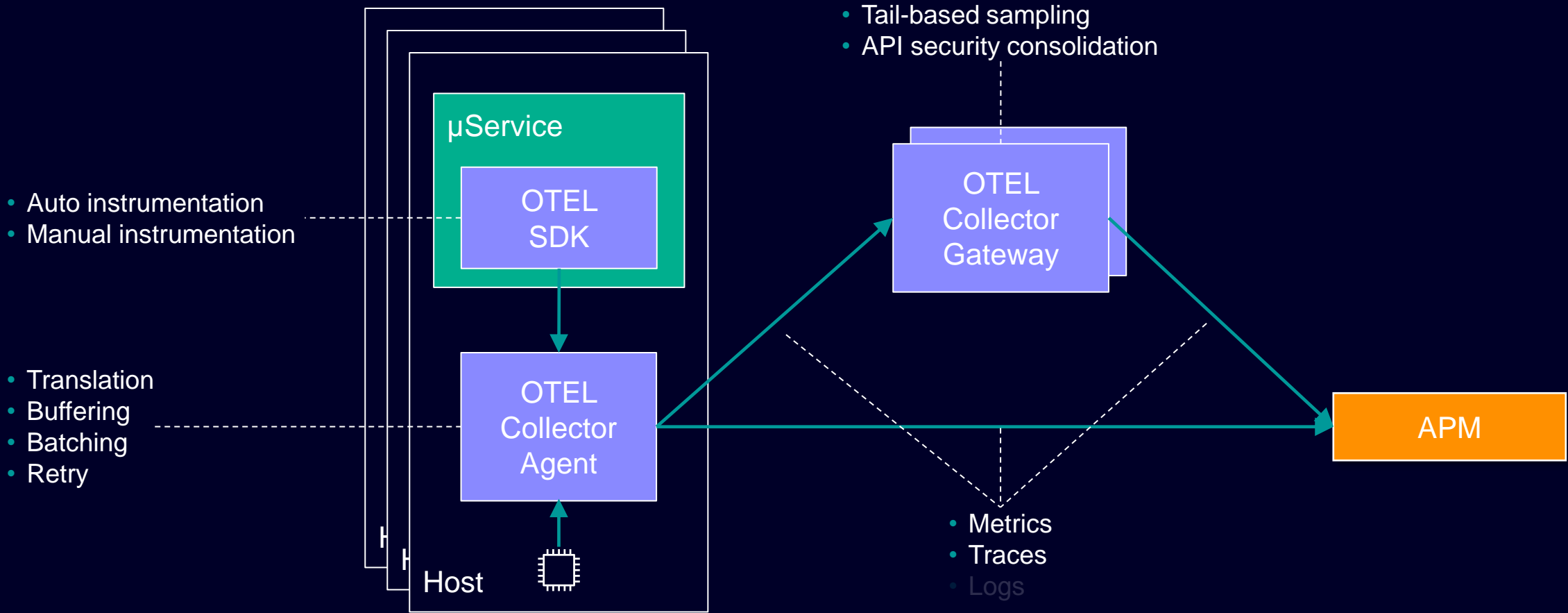

Lots of extension points exist

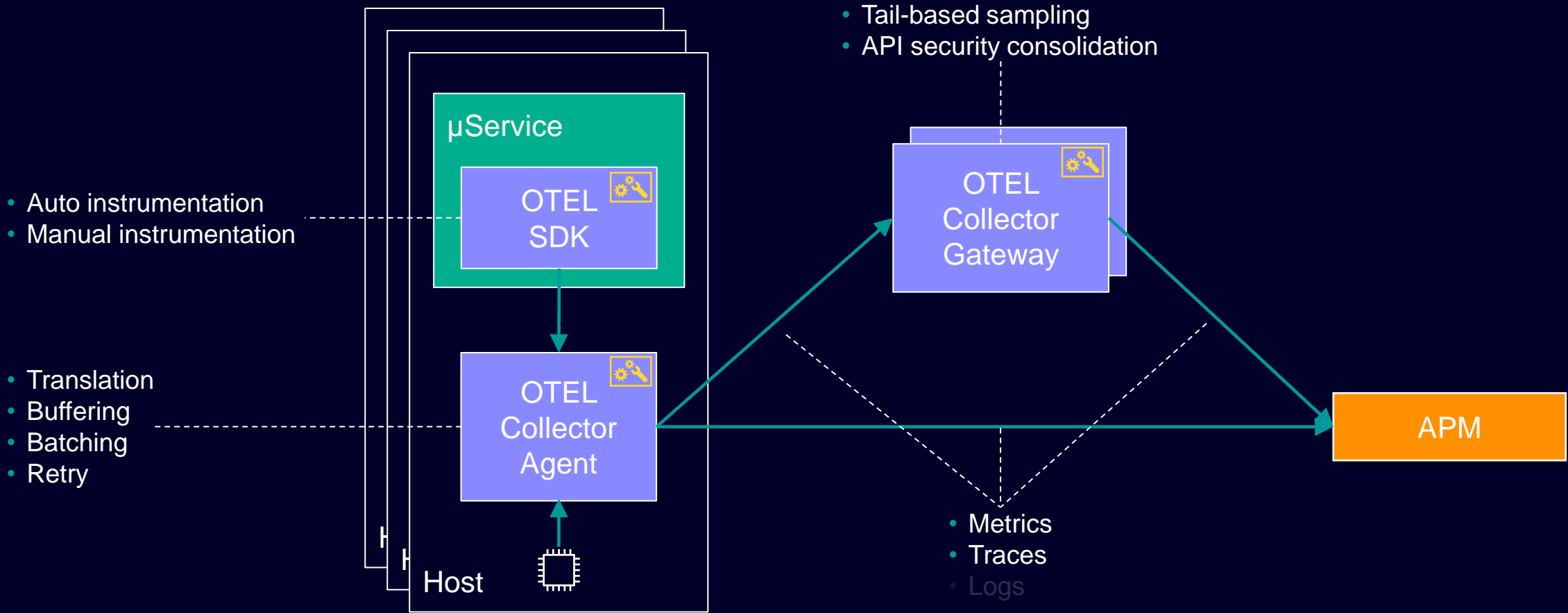

OpenTelemetry scope

Spec



API



Foreach {language}

SDKs



Foreach {framework | library}

Integrations



Binary Instrumentation,
Hooks, Events, Interceptors

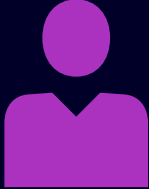

Framework / Library
Developer

Automation,
Fine-tuning



Application
Developer



OpenTelemetry scope

C++, .NET, Erlang/Elixir,
Go, **Java**, JavaScript, PHP,
Python, Ruby, Rust, Swift



Akka Actors, Akka HTTP, Apache Axis2, Apache Camel, Apache CXF JAX-RS, Apache CXF JAX-RS Client, Apache CXF JAX-WS, Apache Dubbo, Apache HttpAsyncClient, Apache HttpClient, Apache Kafka Producer/Consumer, Apache Kafka Streams API, Apache MyFaces, Apache RocketMQ, Apache Struts, Apache Tapestry, Apache Wicket, Armeria, AsyncHttpClient, AWS Lambda, AWS SDK, Azure Core, Cassandra Driver, Couchbase Client, Dropwizard Views, Eclipse Grizzly, Eclipse Jersey, Eclipse Jetty HTTP Client, Eclipse Metro, Eclipse Mojarra, Elasticsearch API, Elasticsearch REST Client, Finatra, Geode Client, Google HTTP Client, Grails, GraphQL, gRPC, Guava ListenableFuture, GWT, Hibernate, HttpURLConnection, Hystrix, Java Executors, Java Http Client, java.util.logging, JAX-RS, JAX-RS Client, JAX-WS, JDBC, Jedis, JMS, JSP, Kotlin Coroutines, Kubernetes Client, Lettuce, Log4j 1, Log4j 2, Logback, Micrometer, MongoDB Driver, Netty, OkHttp, Play, Play WS, Quartz, RabbitMQ Client, Ratpack, Reactor, Reactor Netty, Redis, Redisson, RESTEasy, Restlet, RMI, RxJava, Scala ForkJoinPool, Servlet, Spark Web Framework, Spring Batch, Spring Data, Spring Integration, Spring Kafka, Spring RabbitMQ, Spring Scheduling, Spring Web MVC, Spring Web Services, Spring WebFlux, Spymemcached, Twilio, Undertow, Vaadin, Vert.x Web, Vert.x HttpClient, Vert.x Kafka Client, Vert.x RxJava2

SDKs

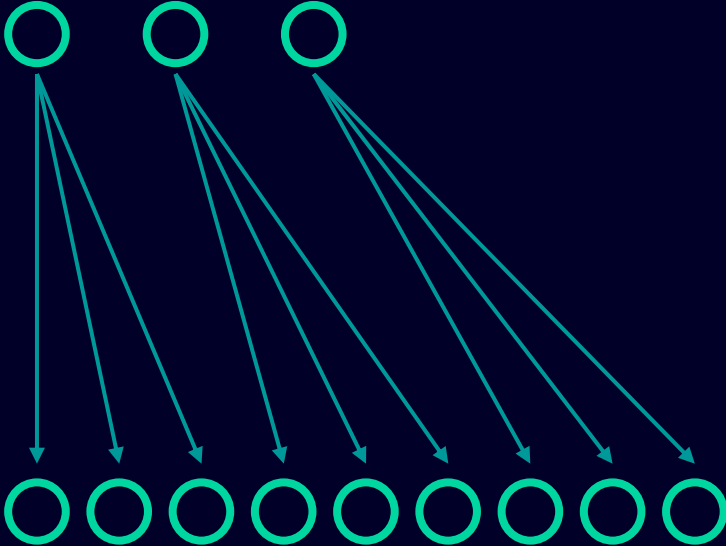

Integrations

Zooming-in on the collector

OTEL Collector

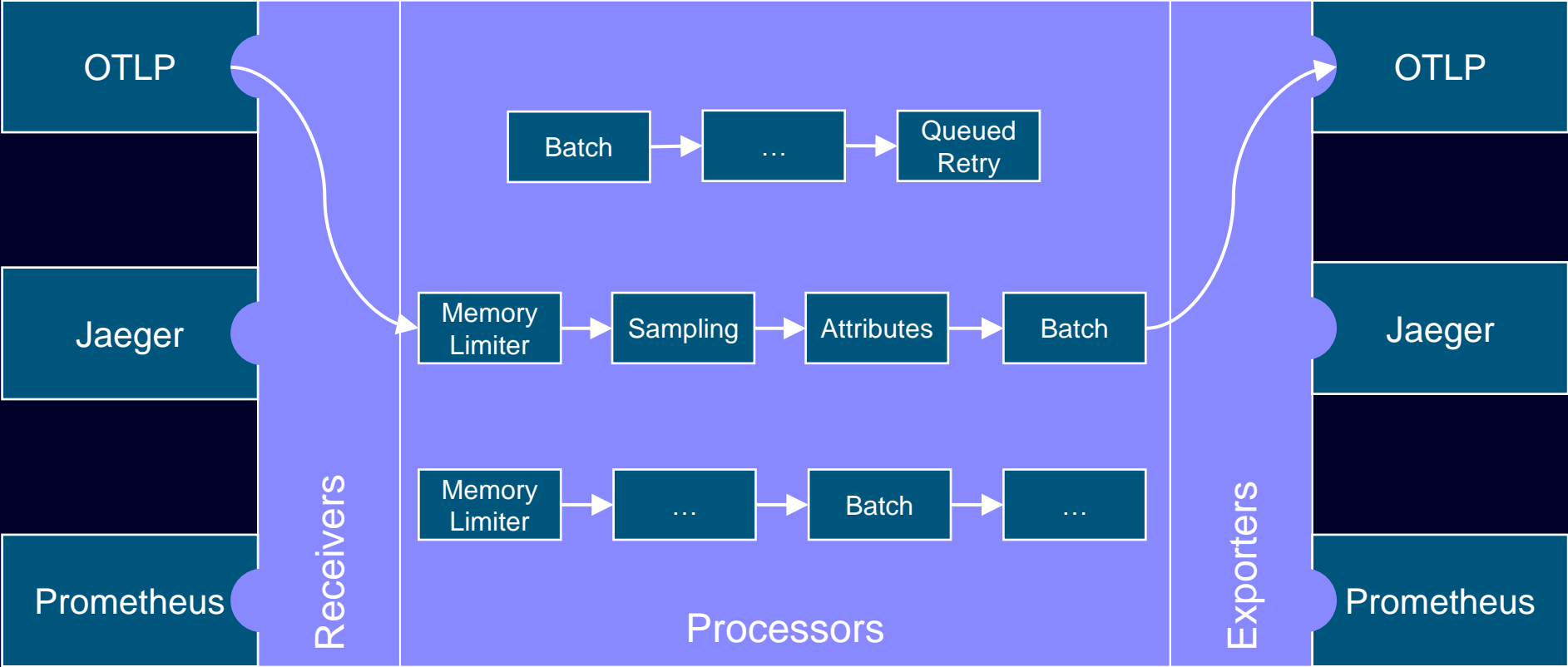

Transformation Pipelines

Application Performance Management (APM) key features



Component Map

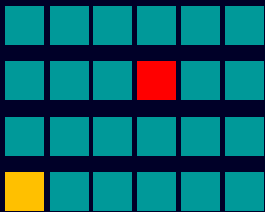

Infrastructure Monitoring

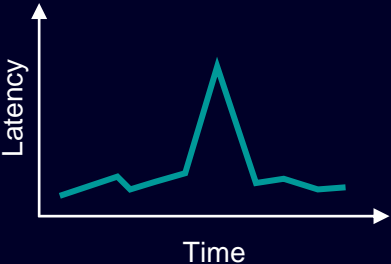

Application Monitoring



```

{"Time": "2022-05-17 15:00", "Level": "Info", "Message": "APM talk starts"}
{"Time": "2022-05-17 15:34", "Level": "Info", "Message": "APM talk ends"}
{"Time": "2022-05-17 15:35", "Level": "Info", "Message": "APM Q&A starts"}
{"Time": "2022-05-17 15:44", "Level": "Info", "Message": "APM Q&A ends"}
    
```

```

from flask import Flask
app = Flask(__name__)
@app.route('/')
def index():
    return 'Open Source@Siemens '22'
app.run(host='0.0.0.0', port=8081)
    
```

End-to-end Tracing & Profiling

Log Query

Access to Code

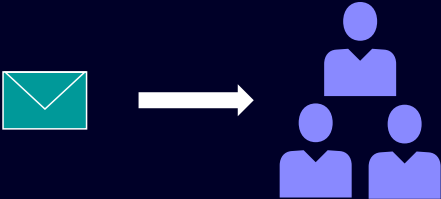

Alerting

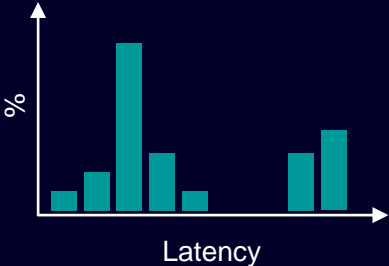

Basic Analytics

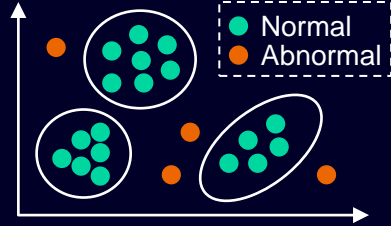

Advanced Analytics

OSS APM coverage

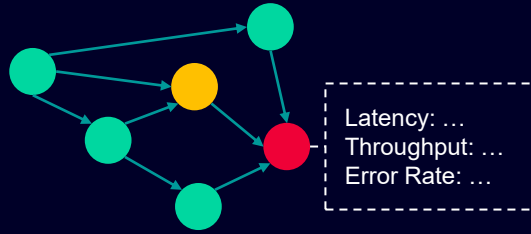

Component Map

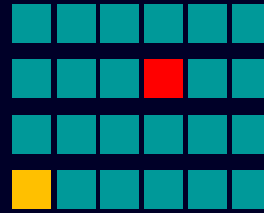

Infrastructure Monitoring

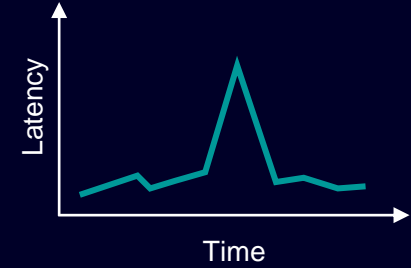

Application Monitoring



End-to-end Tracing & Profiling

```
{"Time": "2022-05-17 15:00", "Level": "Info", "Message": "APM talk starts"}  
{"Time": "2022-05-17 15:34", "Level": "Info", "Message": "APM talk ends"}  
{"Time": "2022-05-17 15:35", "Level": "Info", "Message": "APM Q&A starts"}  
{"Time": "2022-05-17 15:44", "Level": "Info", "Message": "APM Q&A ends"}
```

Log Query

```
from flask import Flask  
app = Flask(__name__)  
@app.route('/')  
def index():  
    return 'Open Source@Siemens '22'  
app.run(host='0.0.0.0', port=8081)
```

Access to Code

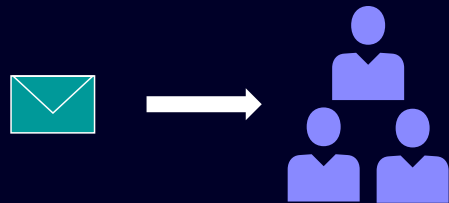

Alerting

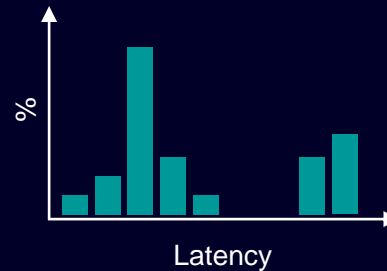

Basic Analytics

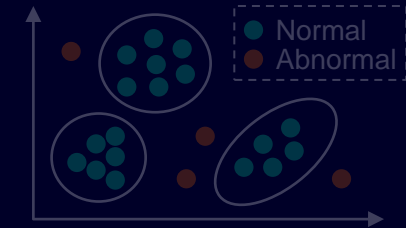

Advanced Analytics

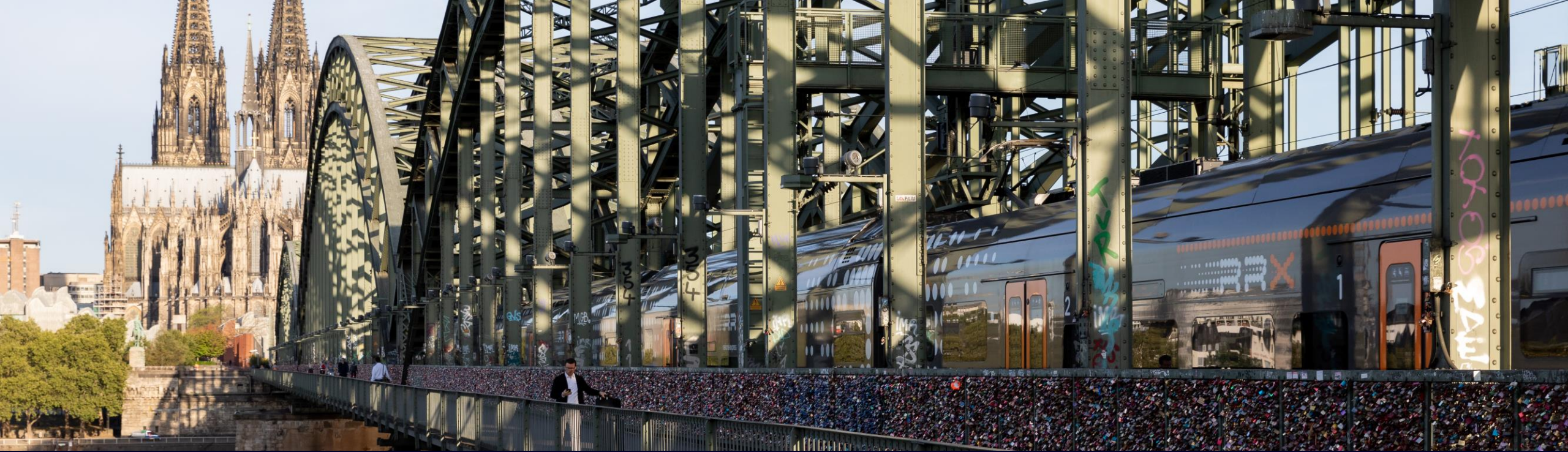

Questions and answers

Reminder: Key Points

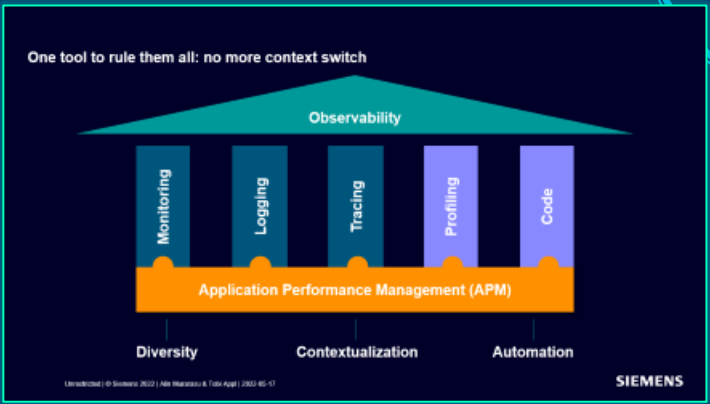
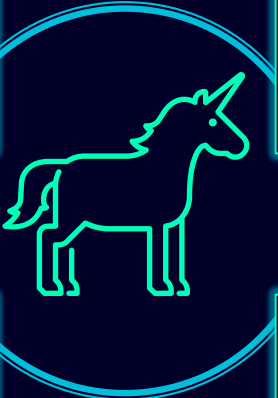
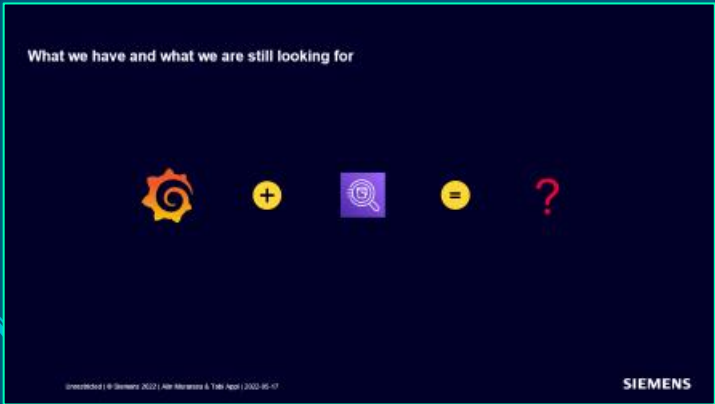
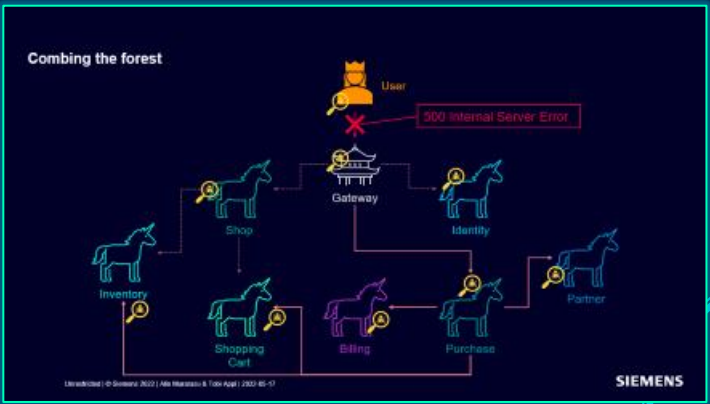

| Contact

Published by Siemens 22

Alin Murarasu

Platform Architect

DI SW CAS R&D AN | T CED SES-DE

E-mail alin.murarasu@siemens.com

Tobi Appl

Principal Cloud Architect

DI SW CAS MP OPS

E-mail tobias.appl@siemens.com